

FRONT ELEVATION

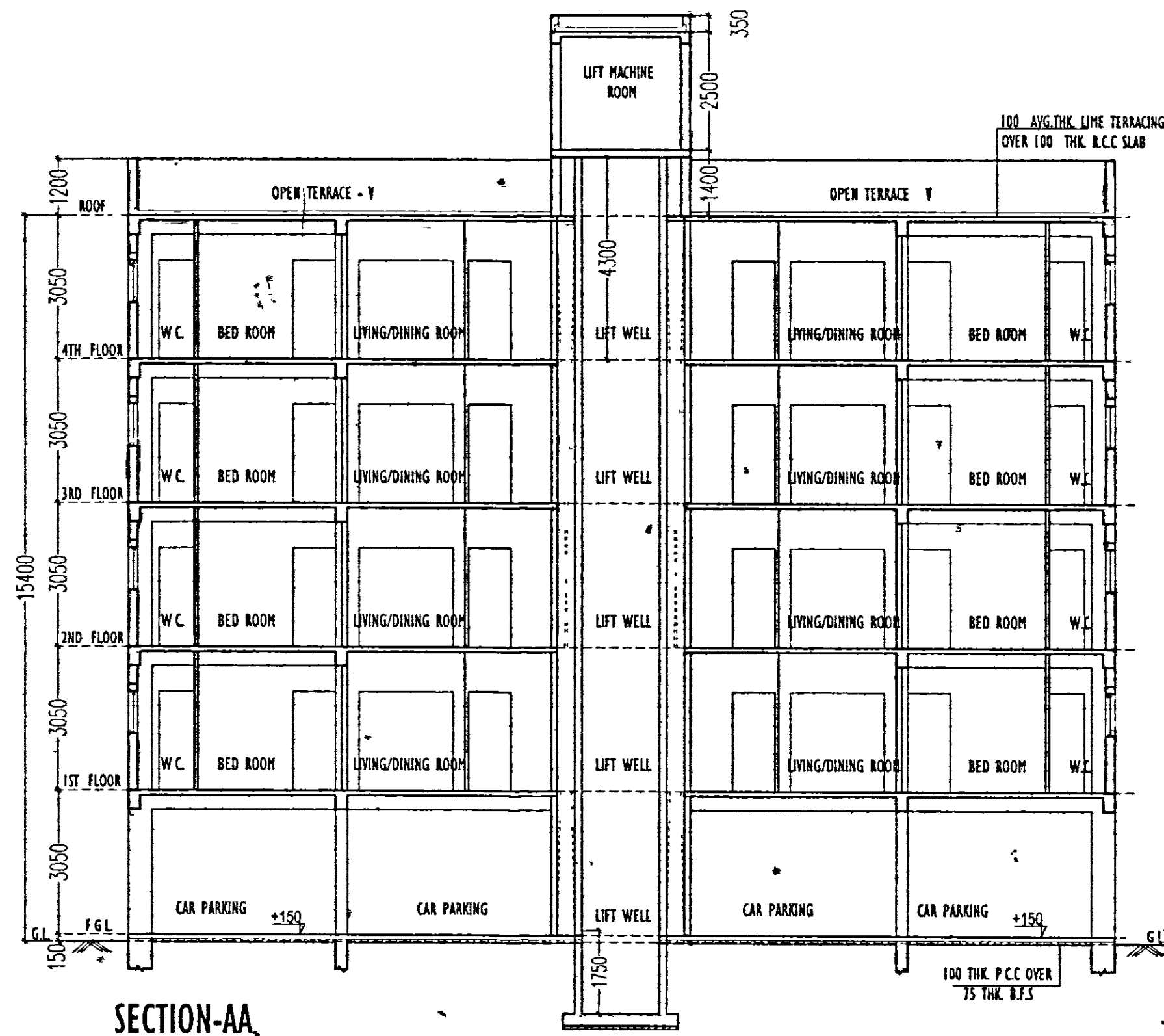

SECTION-AA

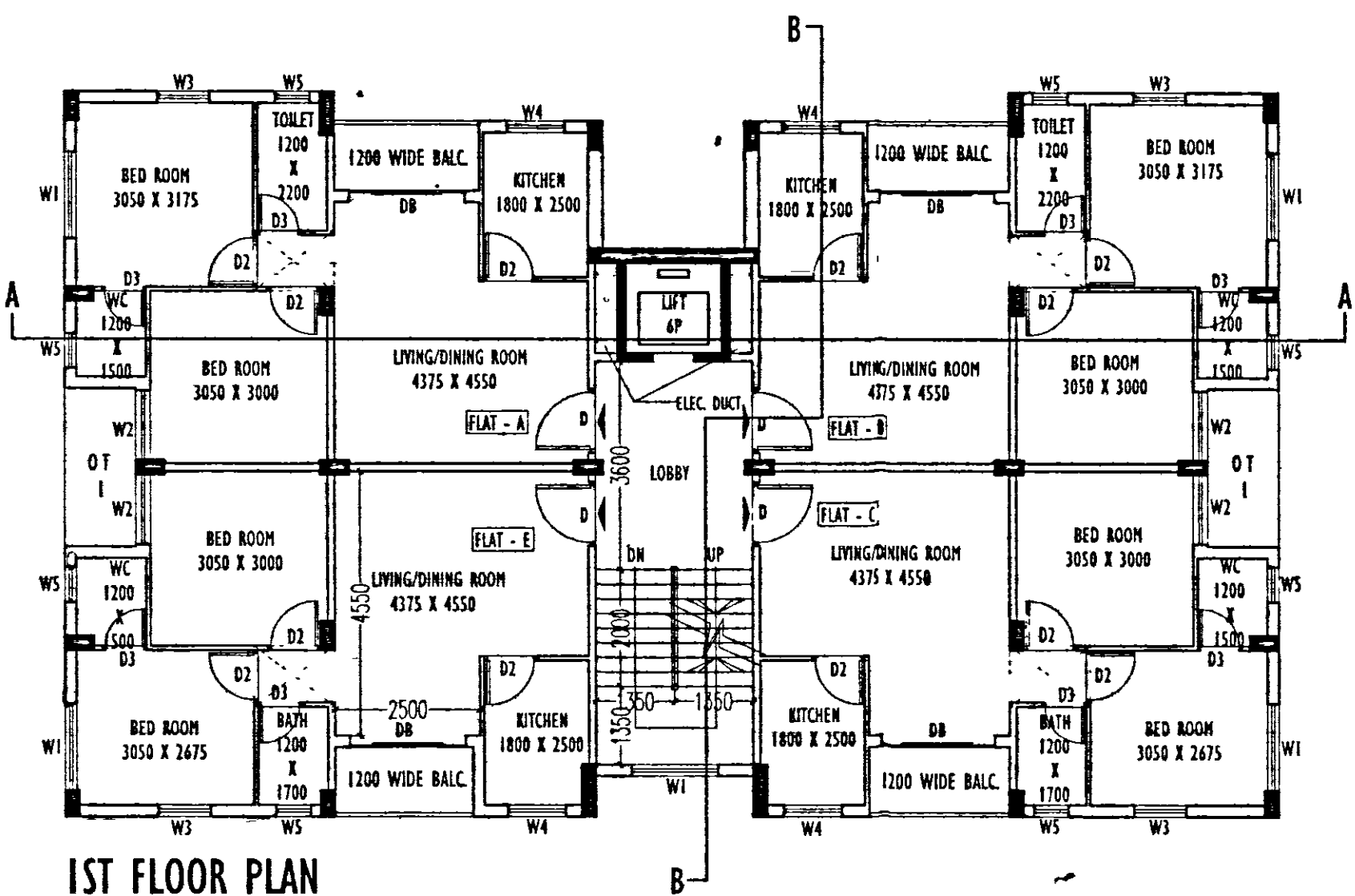

1ST FLOOR PLAN

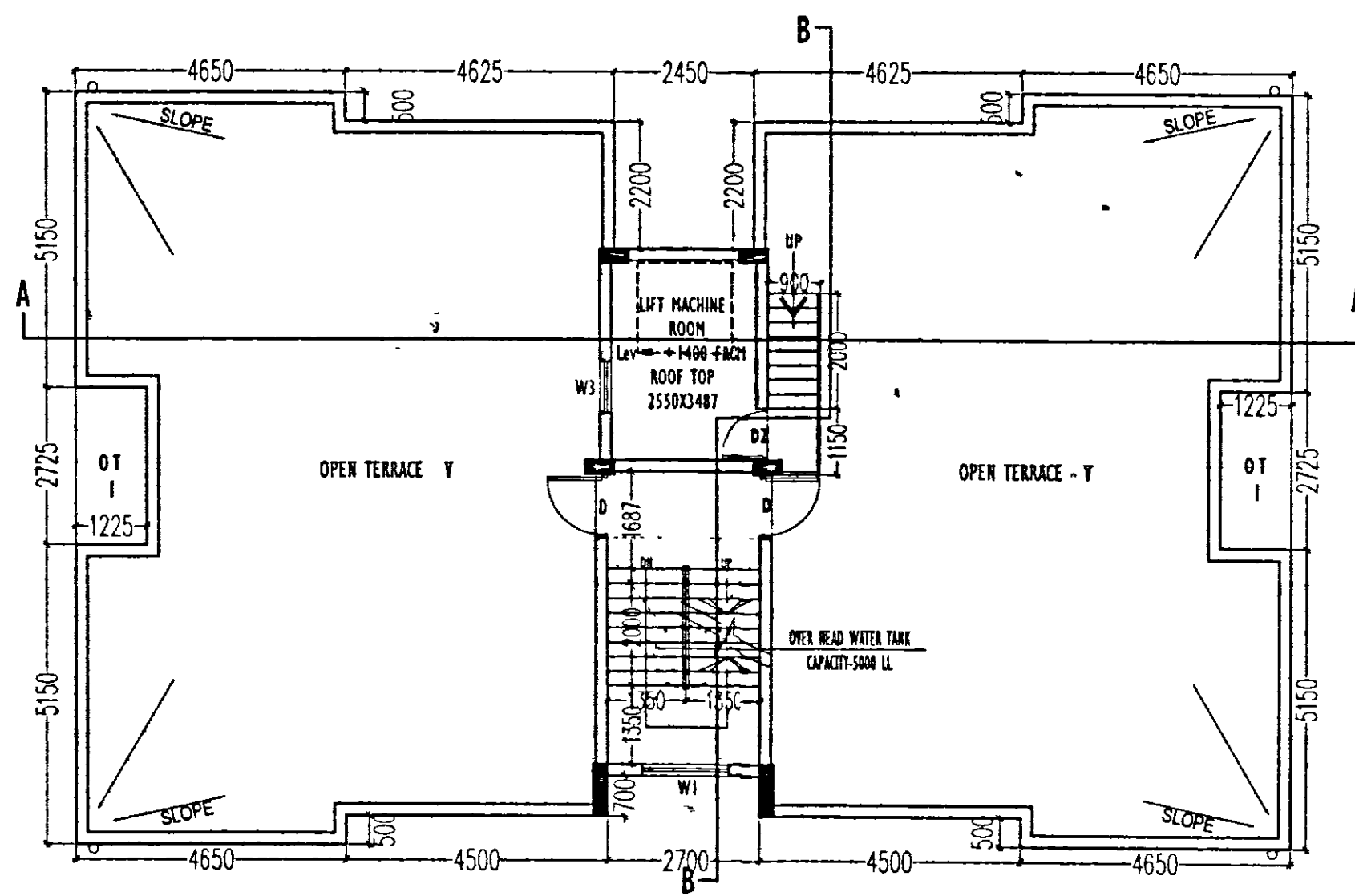

ROOF PLAN

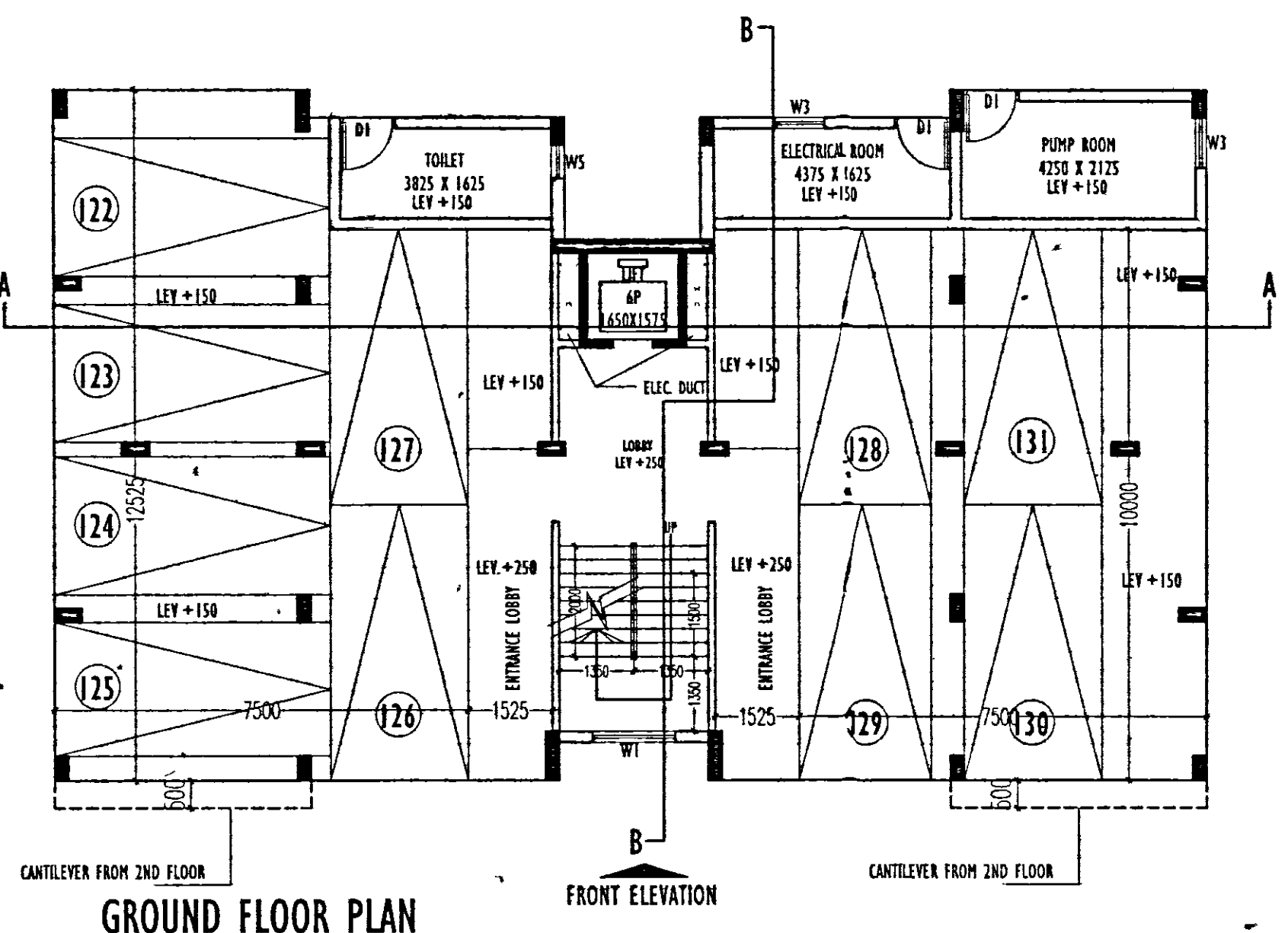

GROUND FLOOR PLAN

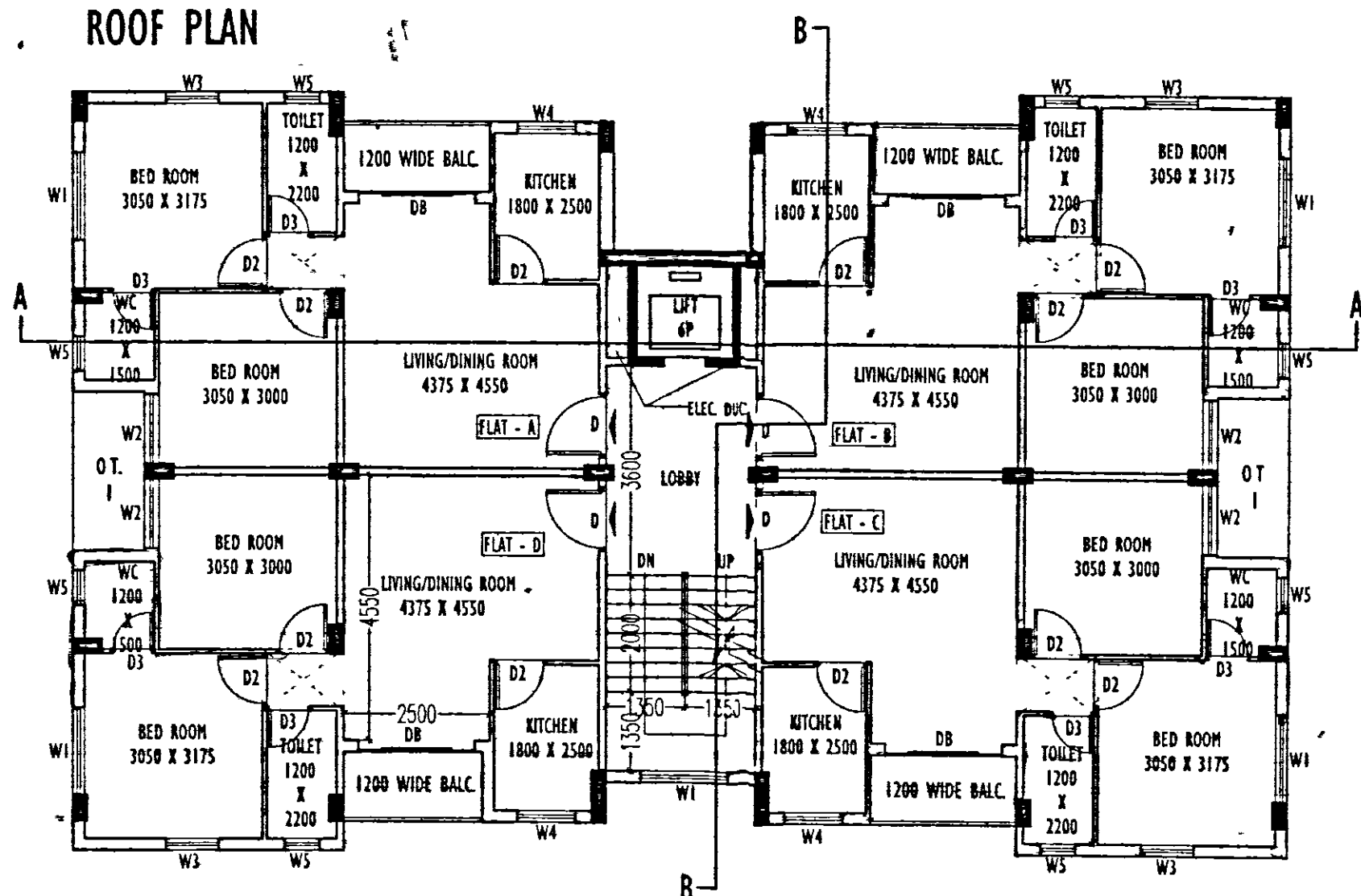

TYPICAL FLOOR PLAN (2ND TO 4TH)

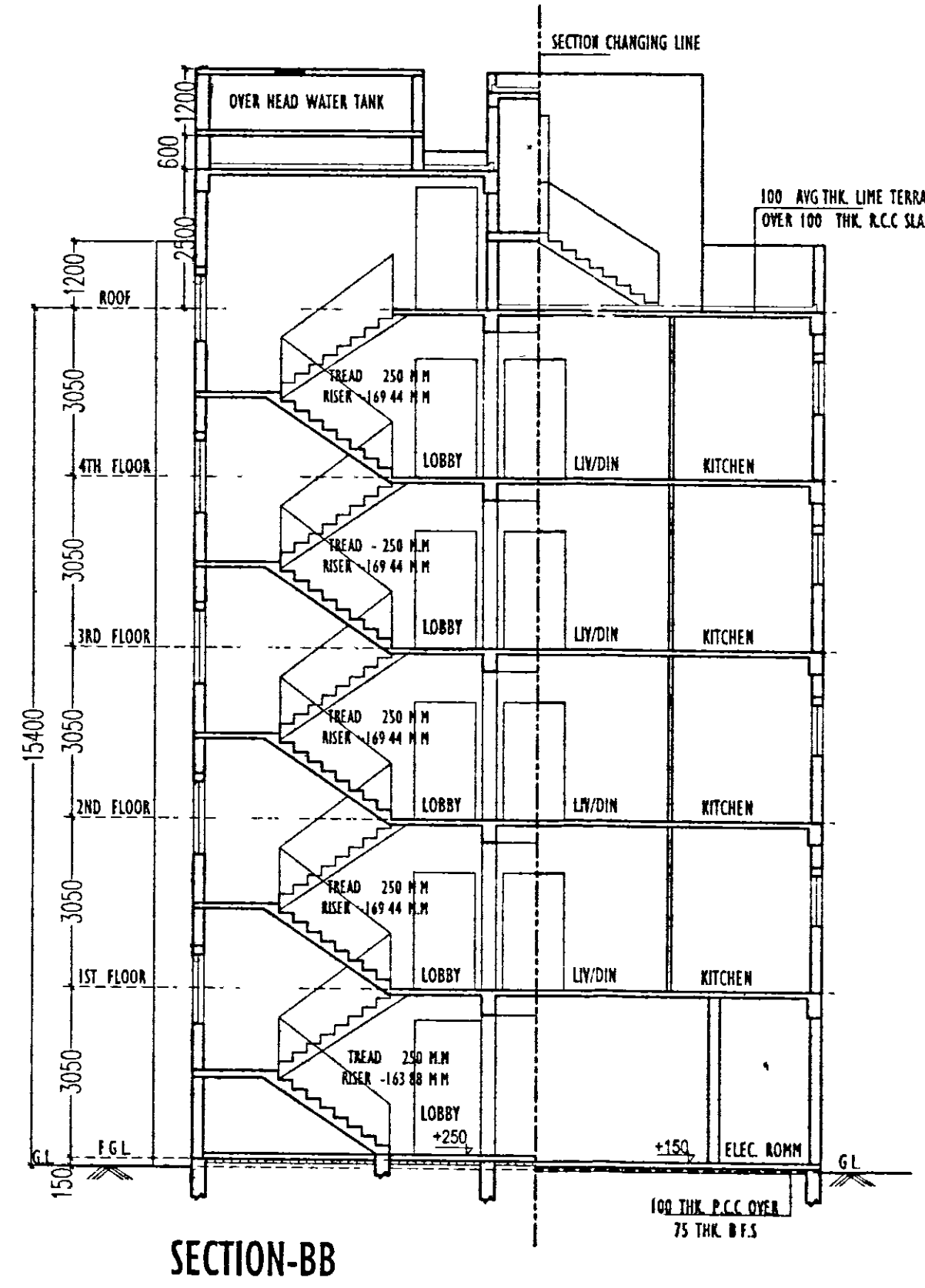

SECTION-BB

**DOORS AND WINDOW SCHEDULE:**

SL NO	LEGEND	SIZE	SPECIFICATION
01	D	1100 x 2100	PANNELED DOOR
02	D1	1000 x 2100	FLUSH DOOR
03	D2	900 x 2100	FLUSH DOOR
04	D3	750 x 2100	FLUSH DOOR
05	DB	2300 x 2100	SLIDING DOOR
06	WT	1500 x 1200	ALUMINUM SLIDING
07	W2	1200 x 1200	DO
08	W3	900 x 1200	DO
09	W4	1000 x 900	DO
10	W5	600 x 900	ALUMINUM TOP HUNG

GROUND FLOOR AREA - 249 90 SQ M.  
 FIRST FLOOR AREA - 240 62 SQ M.  
 TYPICAL FLOOR AREA - 245 28X3  
 = 735 84 SQ M  
 TOTAL FLOOR AREA - 1226 36 SQ M  
 NO. OF CAR PARKING - 10 NOS.

**SPECIFICATIONS -**

ALL DIMENSIONS ARE IN MILLIMETERS UNLESS OTHERWISE STATED.  
 ALL EXTERNAL WALLS ARE 250MM THK & ALL INTERNAL WALLS ARE 125 MM & 75 MM.  
 1.2% SLOPE OF 600 MM & 1.2% SLOPE OF 1200 MM SHALL BE MAINTAINED THROUGHOUT.  
 ALL CONCRETE OF R.C.C. SHALL BE SUPPLIED BY STRUCTURAL ENGINEER.  
 GRADE OF STEEL AS SPECIFIED BY THE STRUCTURAL ENGINEER.  
 ALL SIZES OF PRECAST/CAST-IN-SITU SHALL BE TAKEN AT THE TIME OF CONSTRUCTION.  
 ALL OTHER ITEMS ARE AS PER I.S. SPECIFICATION.  
 THESE DRAWINGS SHALL BE READ IN CONJUNCTION WITH ALL OTHER RELEVANT DRAWINGS.

*(Signature)*  
 Pritam Kumar Ghosh  
 Geo-Technical Engineer  
 Estimated No. 004112 (2007)  
 Rajpur Sonarpur Municipality

SIGN OF GEO-TECHNICAL ENGINEER

I/We hereby certify that the foundation and superstructure of the building proposed for construction at Holding No 338, Street No. 5, Road Ward No. 23 under the jurisdiction of Rajpur Sonarpur Municipality have been personally inspected and designed by me/we will make such foundation and superstructure are safe in all respect including the consideration of bearing capacity and settlement of soil and other conditions, if any conforming to all stipulations of all relevant I.S. Code of Practice and National Building Code.

*(Signature)*  
 Mainak Majumdar  
 B.C.E., M.C.E. (Struct)  
 ESE-152/1 of KMC  
 ESR - (I), 152/4  
 074/RJPSON/ESE/11-12

SIGN OF STRUCTURAL ENGINEER

**JANHIT INFRASTRUCTURES LLP & OTHERS**  
*(Signature)*  
 Authorised Signatory

SIGN OF OWNER  
 FOR JANHIT INFRASTRUCTURE LLP & OTHERS

I/We do hereby certify that the plans, elevations, sections and other structural details of the proposed building on Holding No 338, Street No. 5, Road Ward No. 23 under the jurisdiction of Rajpur Sonarpur Municipality have been prepared in conformity with all relevant provisions under the West Bengal Municipal (Building) Rules, 2007. I/We do hereby certify that the foundation and superstructure are safe in all respect including the consideration of bearing capacity and settlement of soil and other conditions, if any conforming to all stipulations of all relevant I.S. Code of Practice and National Building Code.

*(Signature)*  
 SUBIR KUMAR BASU  
 B.A. NO 818/RJP-SON

SIGN OF ARCHITECT

PROJECT NAME  
 PROPOSED HOUSING COMPLEX AT  
 HOLDING NO 338, WARD NO 23, DAG NO  
 627,629 TO 631, 639 TO 649, 669, 674, &  
 688, J.L. NO-77, MOUZA-MANKIPUR, PS  
 SONARPUR UNDER RAJPUR SONARPUR  
 MUNICIPALITY DIST - 24 PGS (S)

*(Signature)*  
 Subir Kumar Basu  
 CONSULTING ARCHITECTS & ENGINEERS  
 4 BROAD STREET  
 KOLKATA-700019

SHEET TITLE - BLOCK - F (G + 4) (BLOCK NO - 6)  
 FLOOR PLAN, SECTION & ELEVATION

DEALT BY: @RINDAM BISWAS SCALE: 1:100 SHEET SIZE: A1 DRAWING NO: SKB/MK-2/MBK-A07 DATE: 26/02/2021 SHEET NO: 7  
 CHECKED BY: TAPAS SAHA

S.A.E.'S APPROVAL

Checked by *(Signature)*  
 Checked by *(Signature)*

OFFICE USE

**APPROVED**

Plan No. 241103/23/46 Date: 24/03/2021  
 Valid Upto: 24/03/2023

*(Signature)*  
 Malay Kumar Pal  
 Assistant Engineer  
 In Charge, P.W.D.

*(Signature)*  
 Dr. Pallab Das  
 Chairman  
 Board of Administrators

**RAJPUR-SONARPUR MUNICIPALITY**